VISIT…

LANZAROTE Caliente.COM

Always

Words & Music by Jon Bon Jovi.

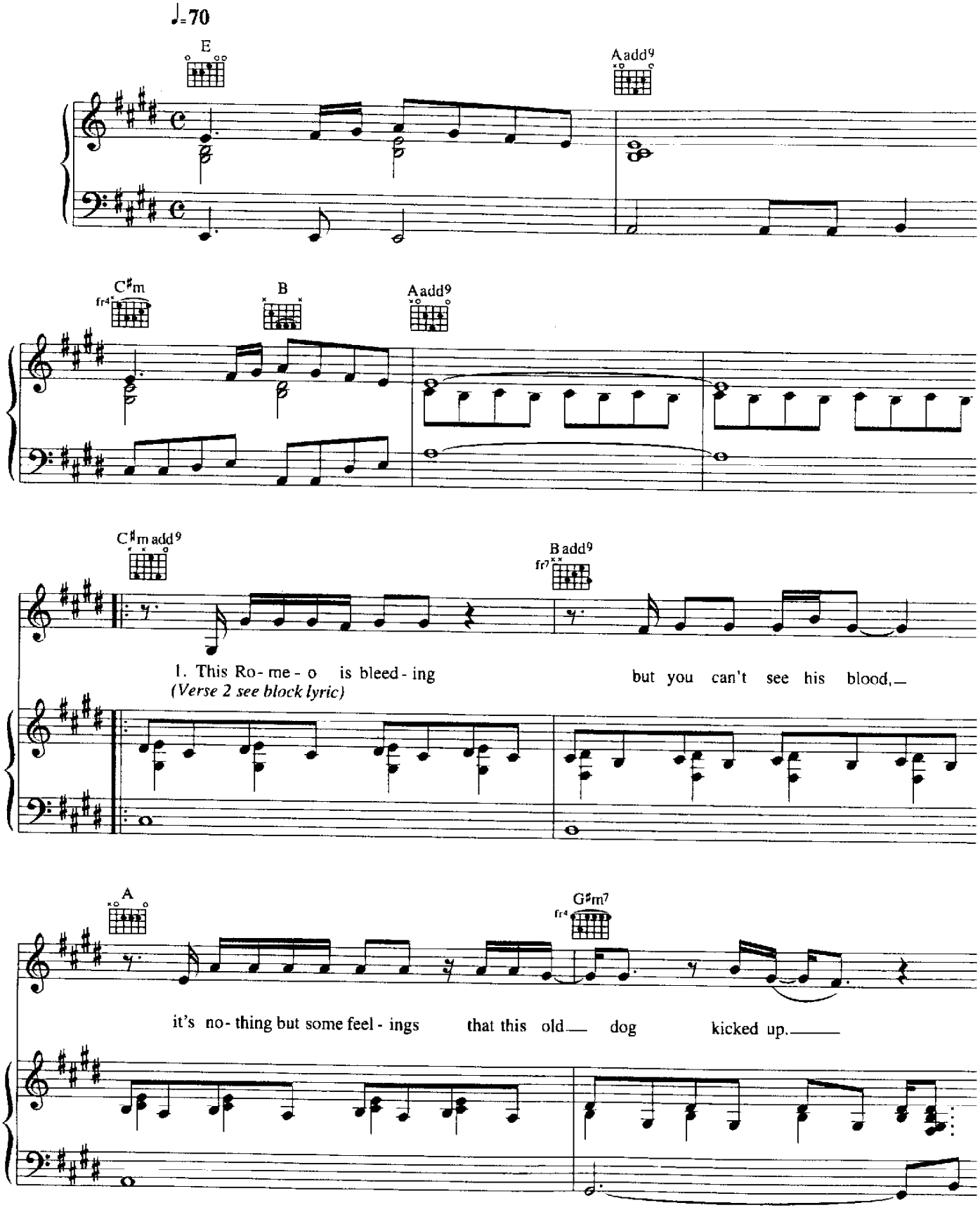

© Copyright 1994 Bon Jovi Publishing/PolyGram International Publishing Incorporated, USA.
PolyGram Music Publishing Limited, 47 British Grove, London W4.

All Rights Reserved. International Copyright Secured.

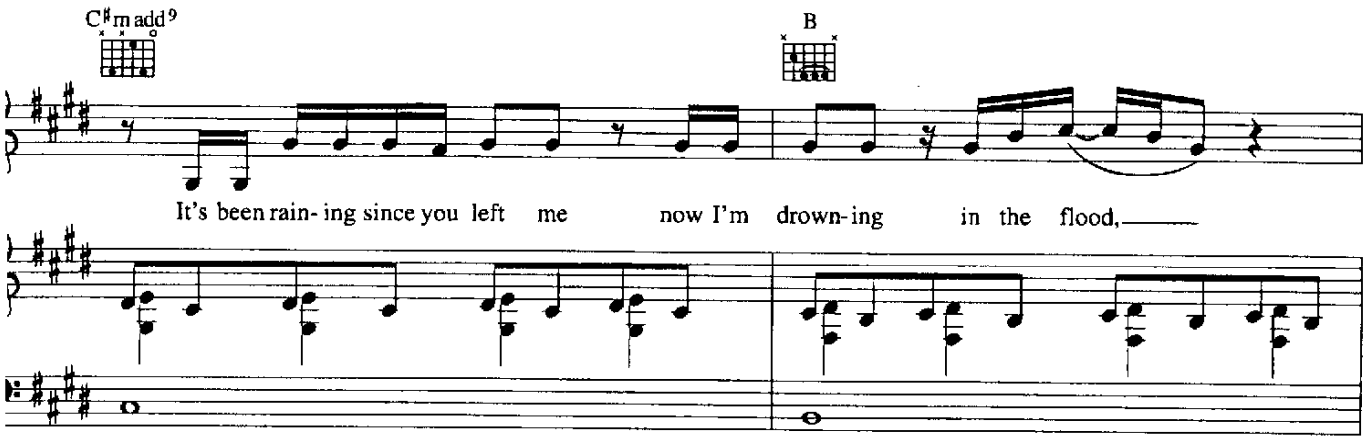
C♯m add9
B
It's been rain- ing since you left me now I'm drown- ing in the flood,

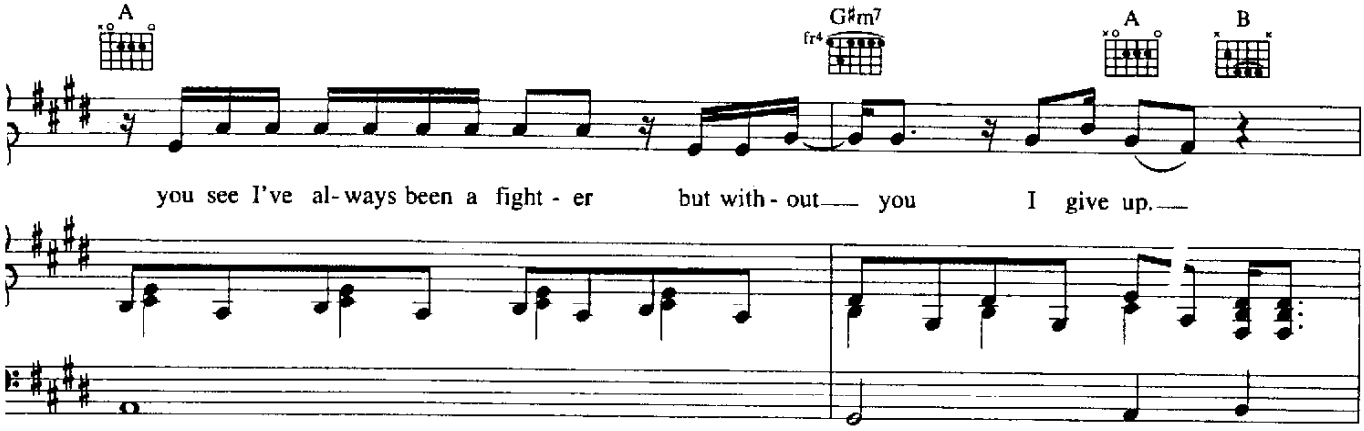
A
G♯m7
fr4
A
B
you see I've al- ways been a fight - er but with - out you I give up.

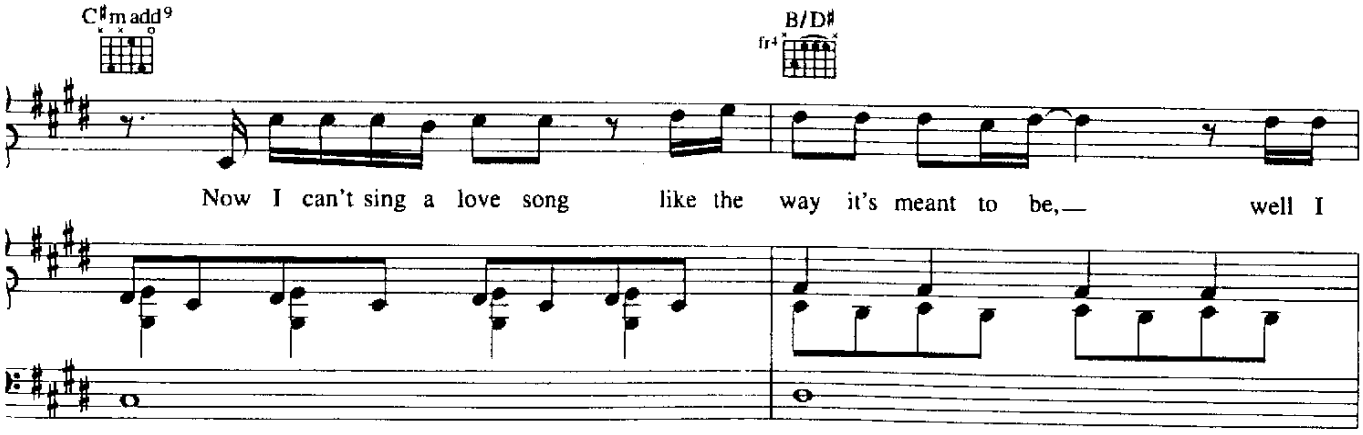
C♯m add9
B/D♯
fr4
Now I can't sing a love song like the way it's meant to be, well I

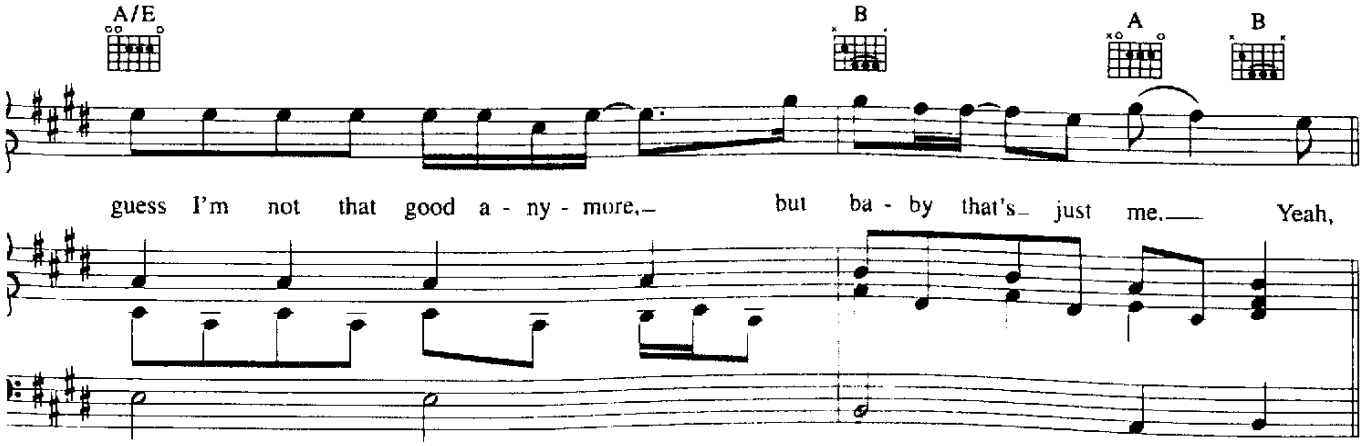
A/E
B
A
B
guess I'm not that good a - ny - more, but ba - by that's just me. Yeah,

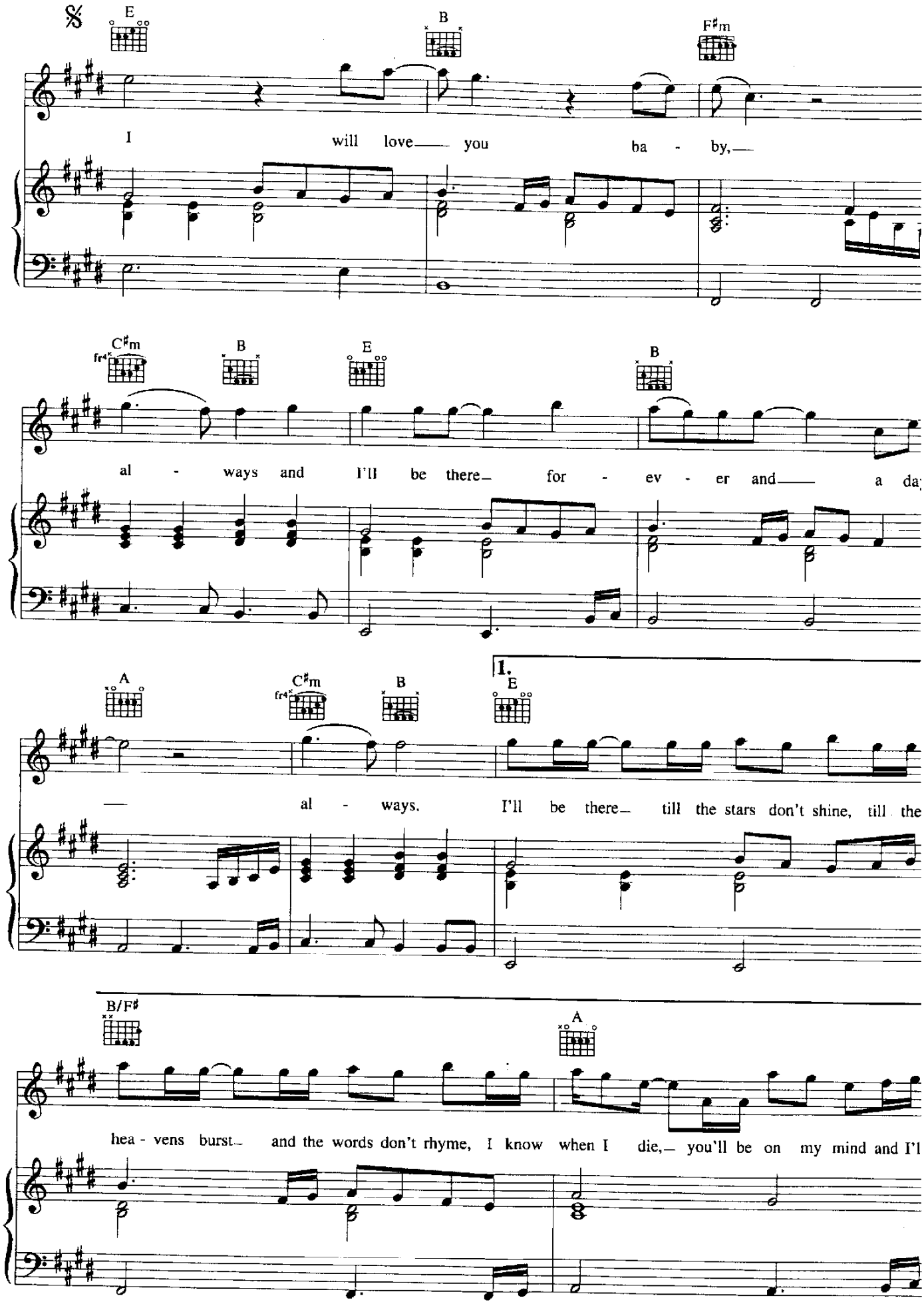
E
B
F♯m
I will love you ba - by,
C♯m
B
E
B
al - ways and I'll be there for - ev - er and a da
A
C♯m
B
1.
E
al - ways. I'll be there till the stars don't shine, till the
B/F♯
A
hea - vens burst and the words don't rhyme, I know when I die, you'll be on my mind and I'l

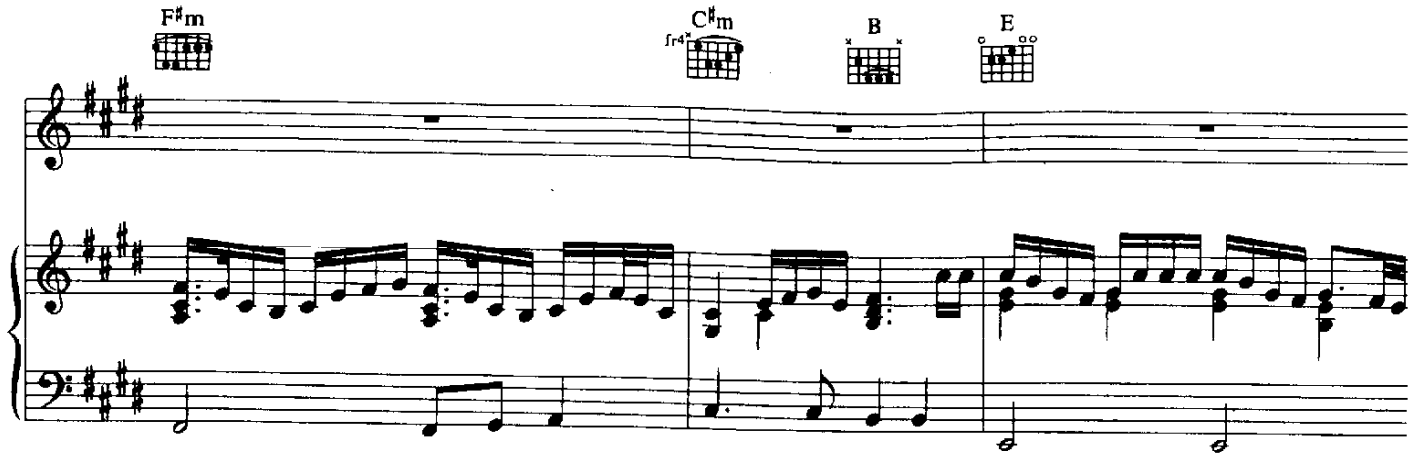
F♯m
C♯m
fr4
B
E

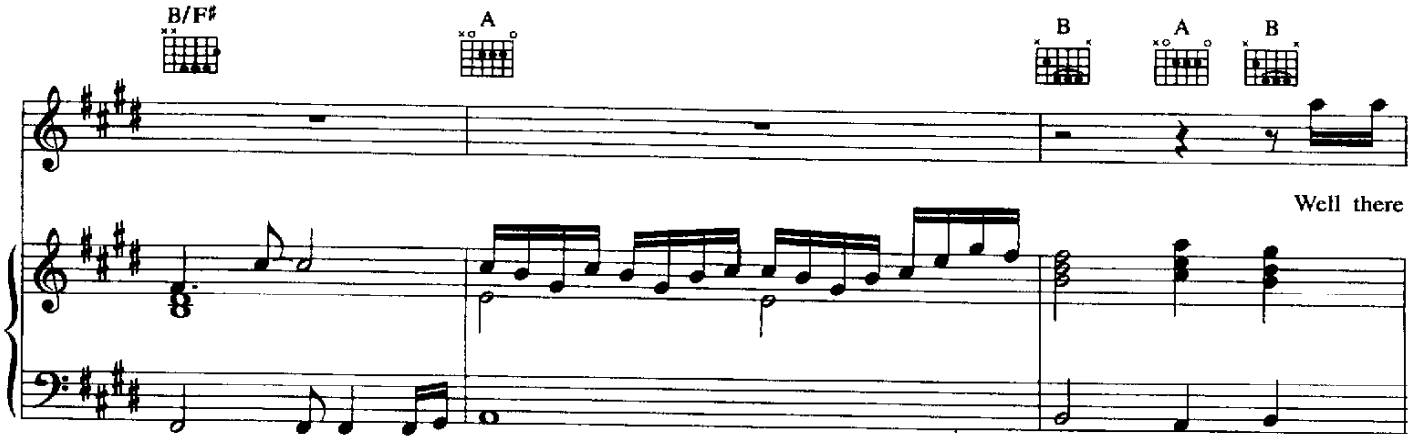
B/F♯
A
B
A
B
Well there

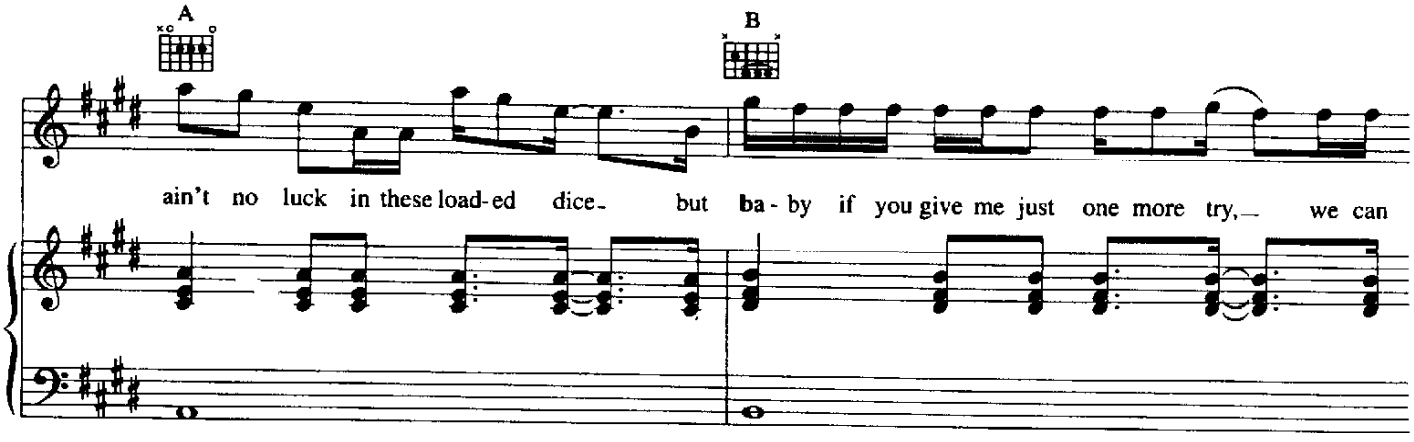
A
B
ain't no luck in these load-ed dice_ but ba-by if you give me just one more try,_ we can

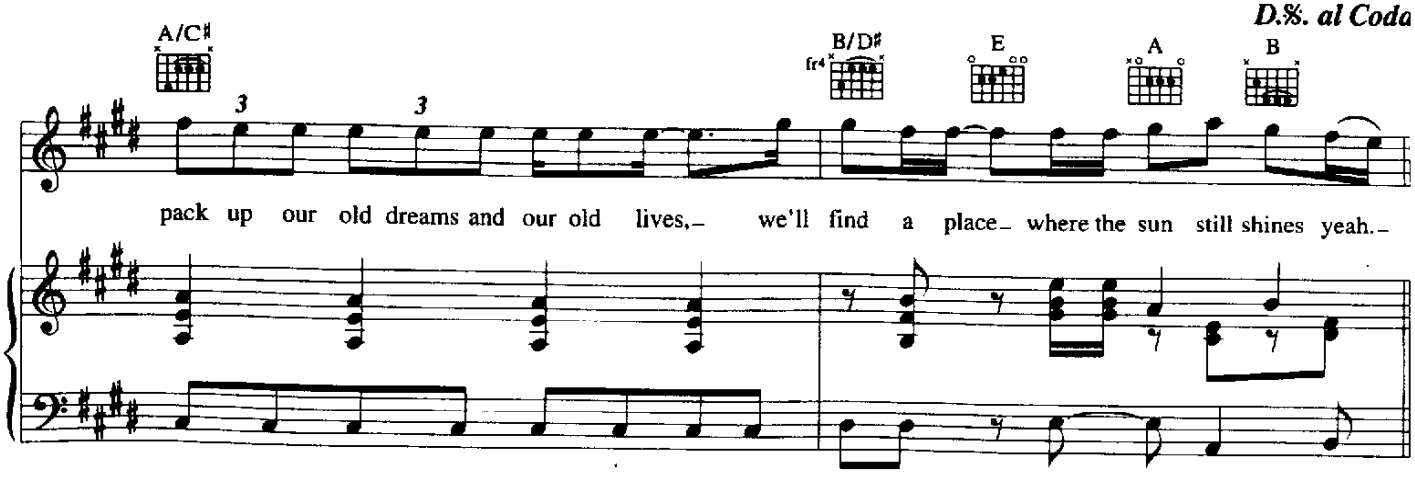
D.%. al Coda
A/C♯
3
3
B/D♯
fr4
E
A
B
pack up our old dreams and our old lives,_ we'll find a place_ where the sun still shines yeah._

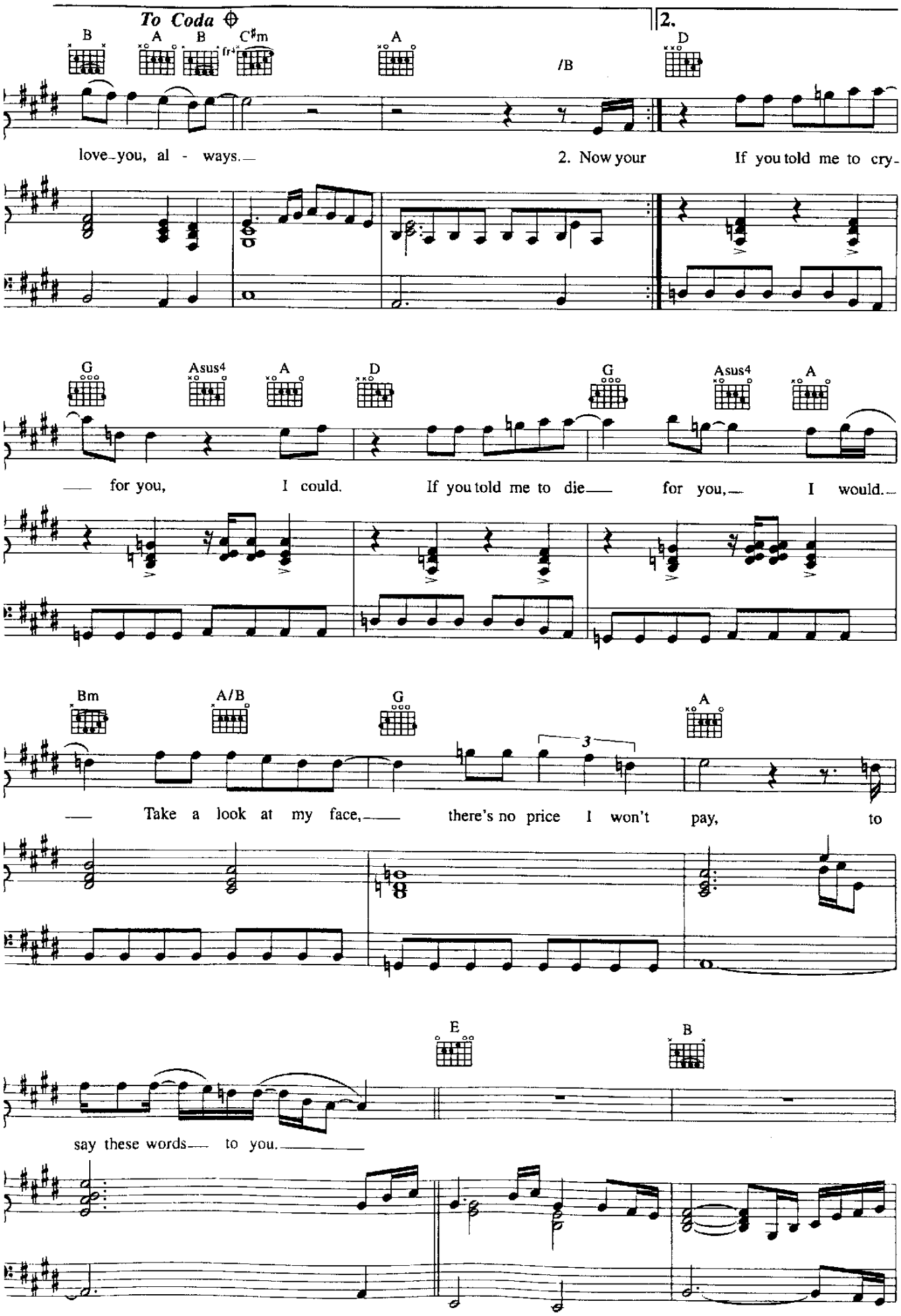
To Coda
2.
B
A
B
C♯m
A
/B
D
love-you, al - ways.
2. Now your
If you told me to cry-
G
Asus4
A
D
G
Asus4
A
for you, I could.
If you told me to die
for you, I would.
Bm
A/B
G
A
Take a look at my face,
there's no price I won't pay, to
E
B
say these words to you.

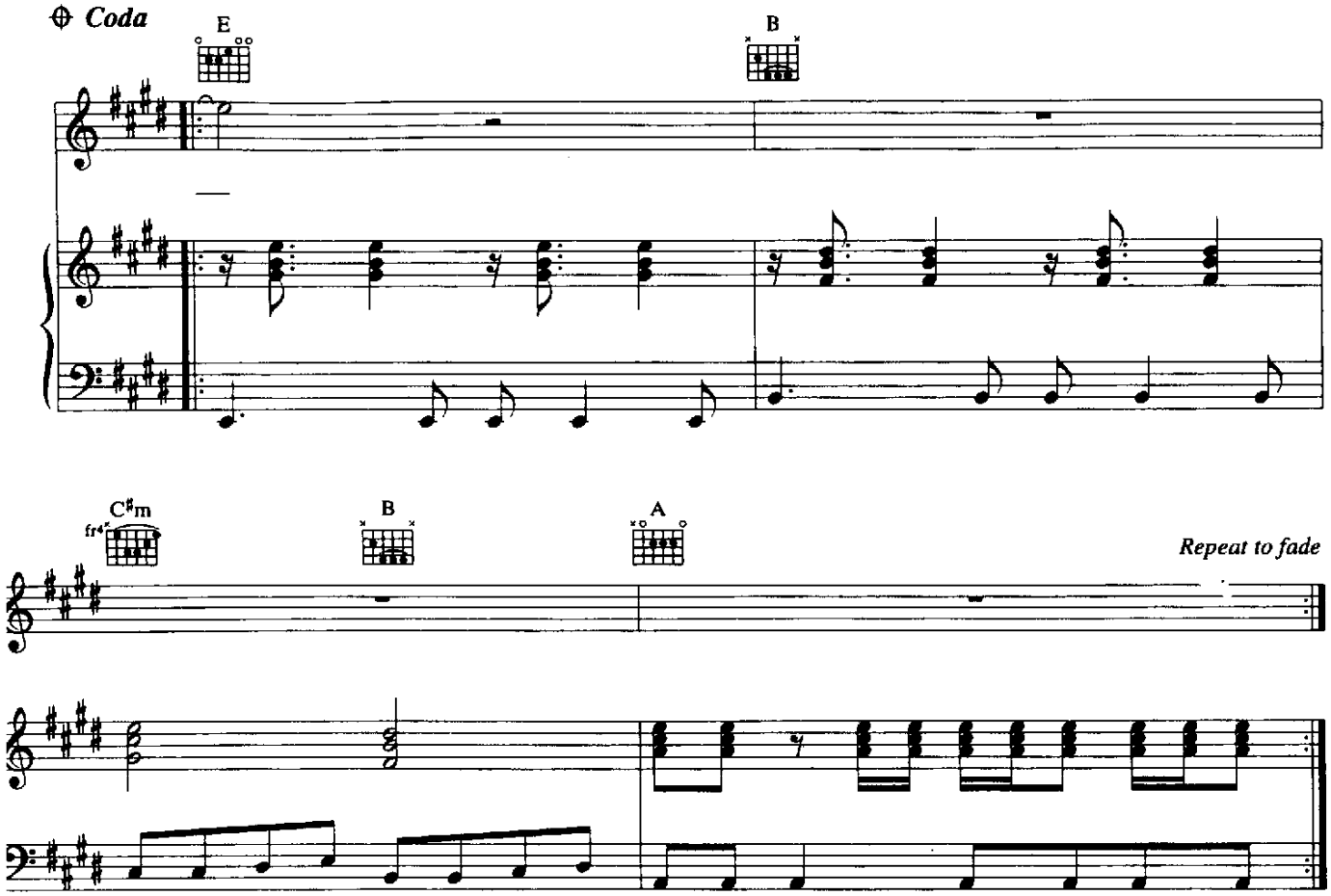

Verse 2:
Now your pictures that you left behind
Are just memories of a different life
Some that made us laugh, some that made us cry
One that made you have to say goodbye.

What I'd give to run my fingers through your hair
To touch your lips, to hold you near
When you say your prayers
Try to understand, I've made mistakes, I'm just a man.

When he holds you close, when he pulls you near
When he says the words you've been needing to hear
I'll wish I was him, 'cause those words are mine
To say to you till the end of time.